

# windows 环境下安装 ITOP

## ITOP 运行环境要求

Apache+MySQL+PHP5.2.0

## 安装的相关文件列表

- 1、iTop 程序文件：iTop-2.0-905.zip 下载地址：  
<http://jaist.dl.sourceforge.net/project/itop/itop/2.0/iTop-2.0-905.zip>
- 2、运行环境 wampserver: wampserver2.2e-php5.4.3-httpd2.2.22-mysql5.5.24-32b.exe  
下载地址：  
<http://jaist.dl.sourceforge.net/project/wampserver/WampServer%202/WampServer%202.2/wampserver2.2e/wampserver2.2e-php5.4.3-httpd2.2.22-mysql5.5.24-32b.exe>

## 集成运行环境安装

集成运行环境 wampserver。该软件提供了 apache、mysql、php 的集成管理环境。满足 itop 的要求。

安装步骤，一路 next。

图 1 安装 wampserver

图 2 安装 wampserver-协议许可

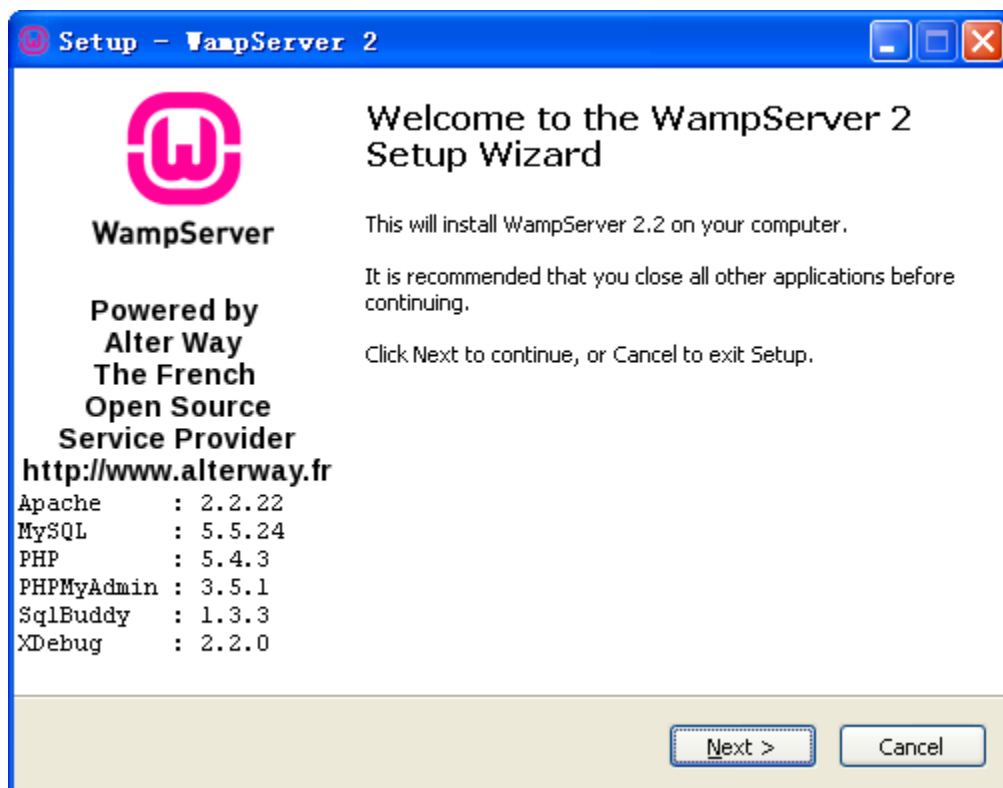

图 3 安装 wampserver-选择安装路径

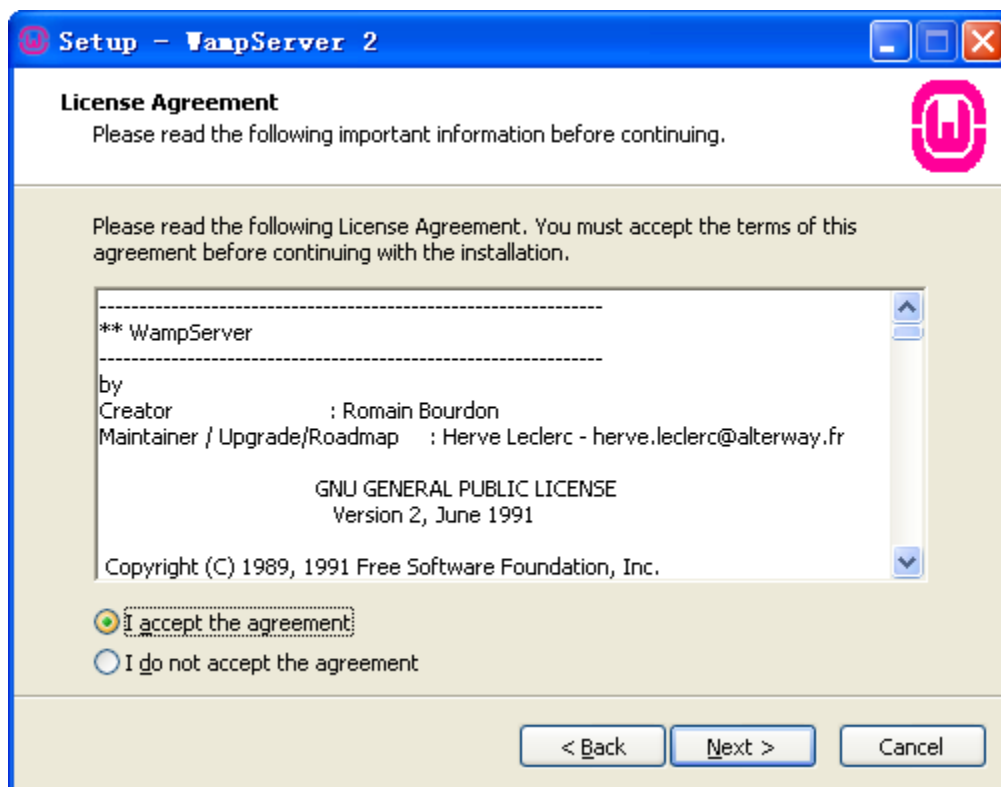

图 4 安装 wampserver-准备安装

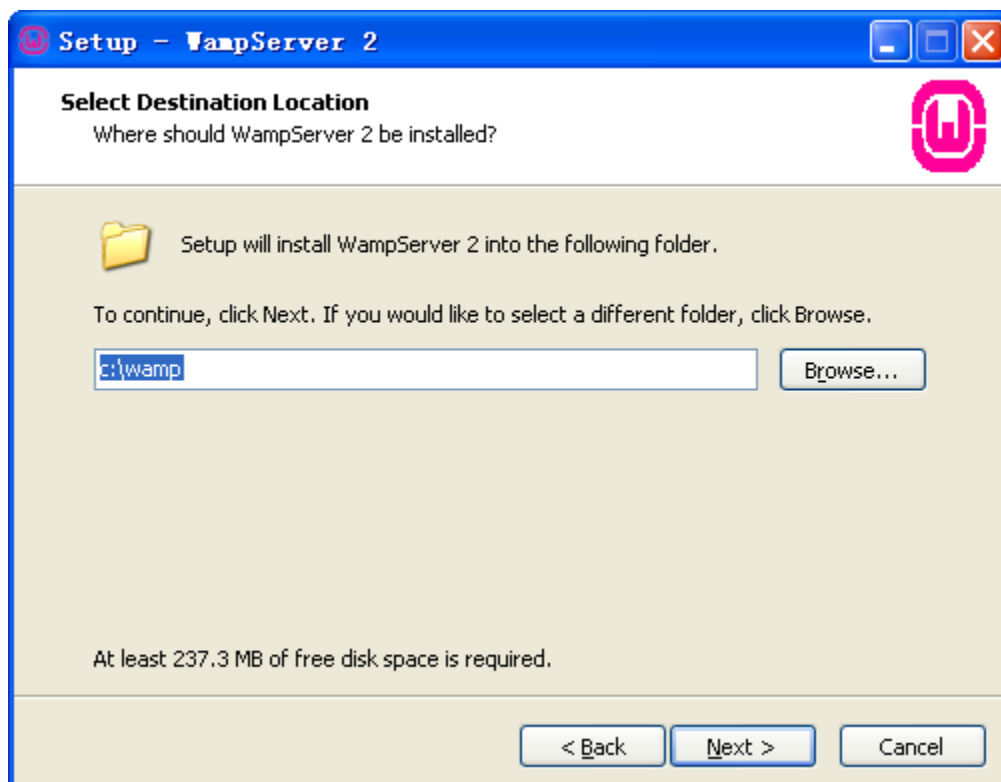

图 5 安装 wampserver-选择过程中

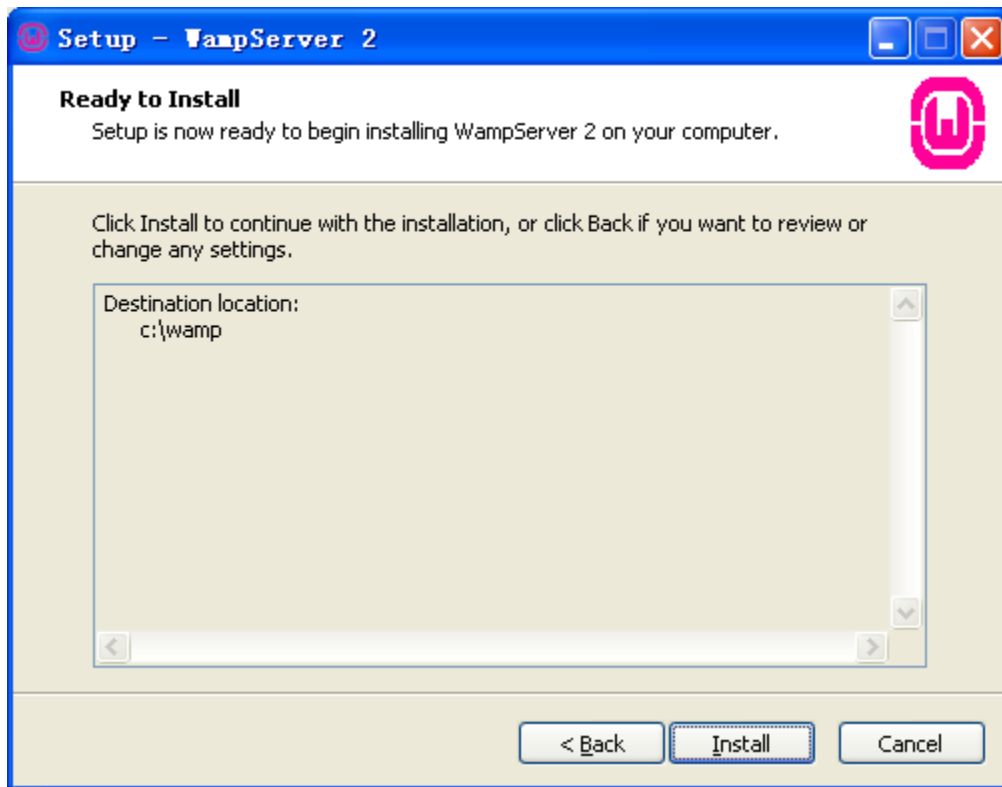

图 6 安装 wampserver-选择浏览器

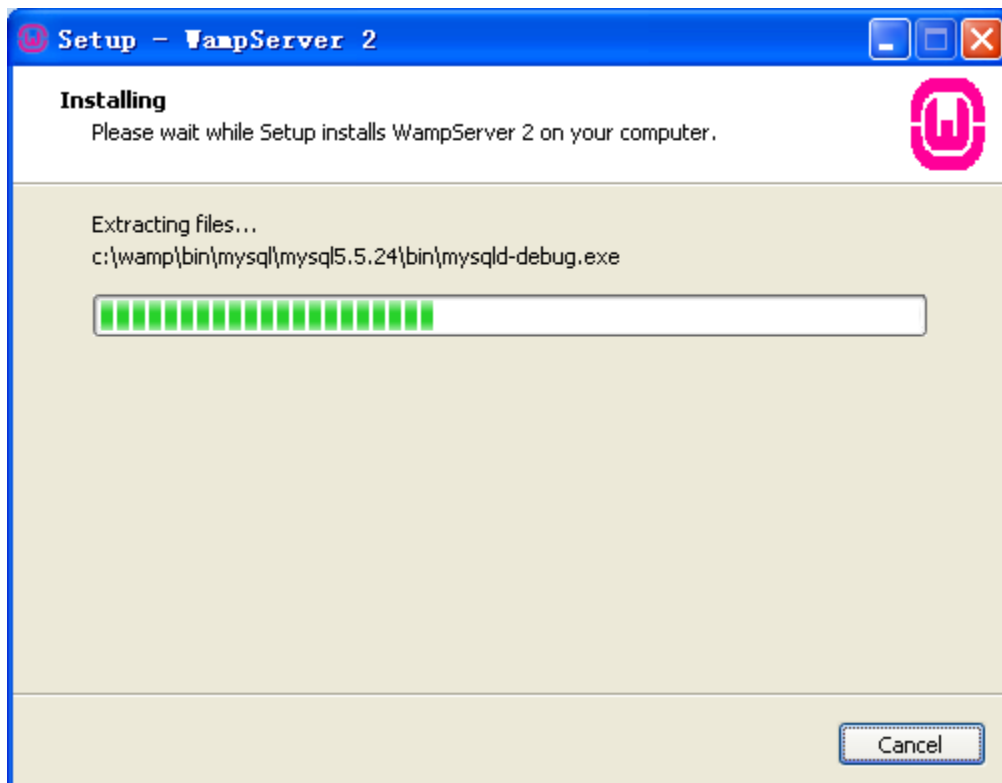

图 7 安装 wampserver-运行环境准备完毕

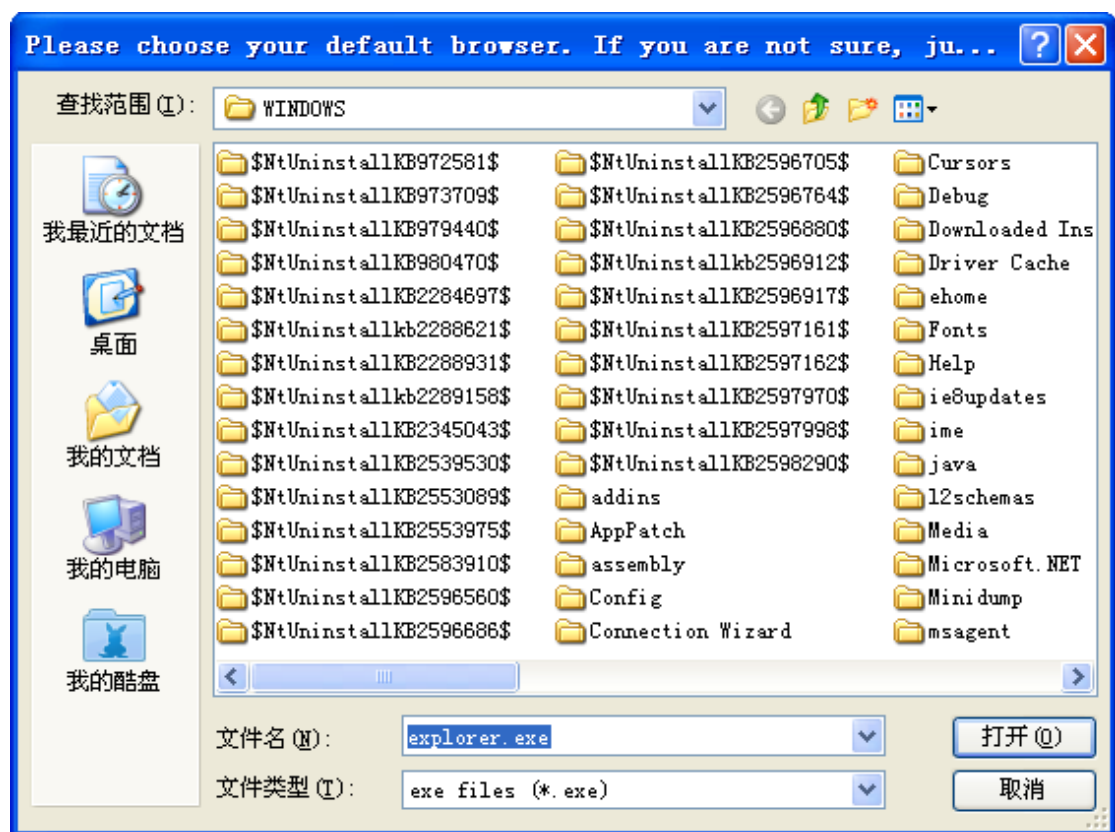
在电脑的任务栏右下方，可以看见 ，图标为绿色时候为运行正常。左键点击后显示

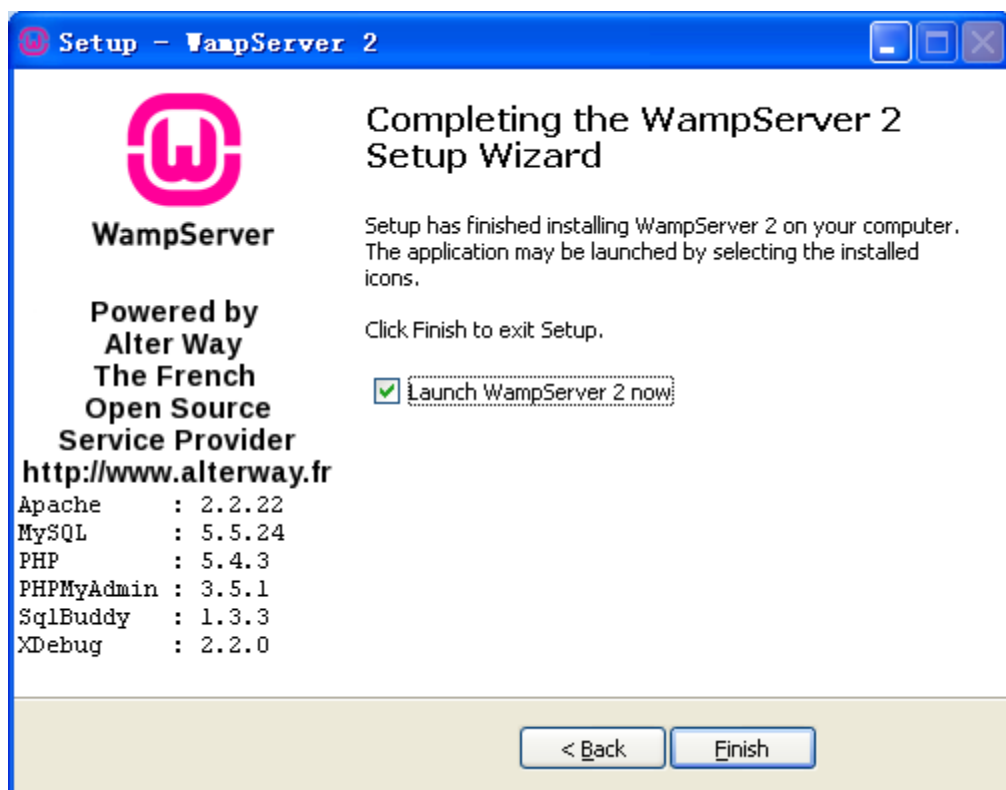

。下面让我们安装 ITOP 软件。

## 安装 ITOP

### 1. ITOP 程序部署

将 ITOP 程序文件部署到运行环境。解压安装包，拷贝 web 目录下的所有文件到 wamp 的程序部署路径，默认路径为：C:\wamp\www。

图 8 程序路径及运行环境路径

## 2. 开始安装 ITOP

浏览器中输入 <http://localhost>，界面显示 ITOP 的安装提示。

图 9 ITOP 安装界面

界面上提示了安装的要求。现在提示有一个警告和错误。因为 ITOP 需要 SOAP 通讯协议以及 LDAP 轻量目录访问协议的扩展。请进行如下设置：

左键  wampserver 运行环境图标，PHP->PHP extensions，然后分别勾选 php\_ldap、php\_soap。

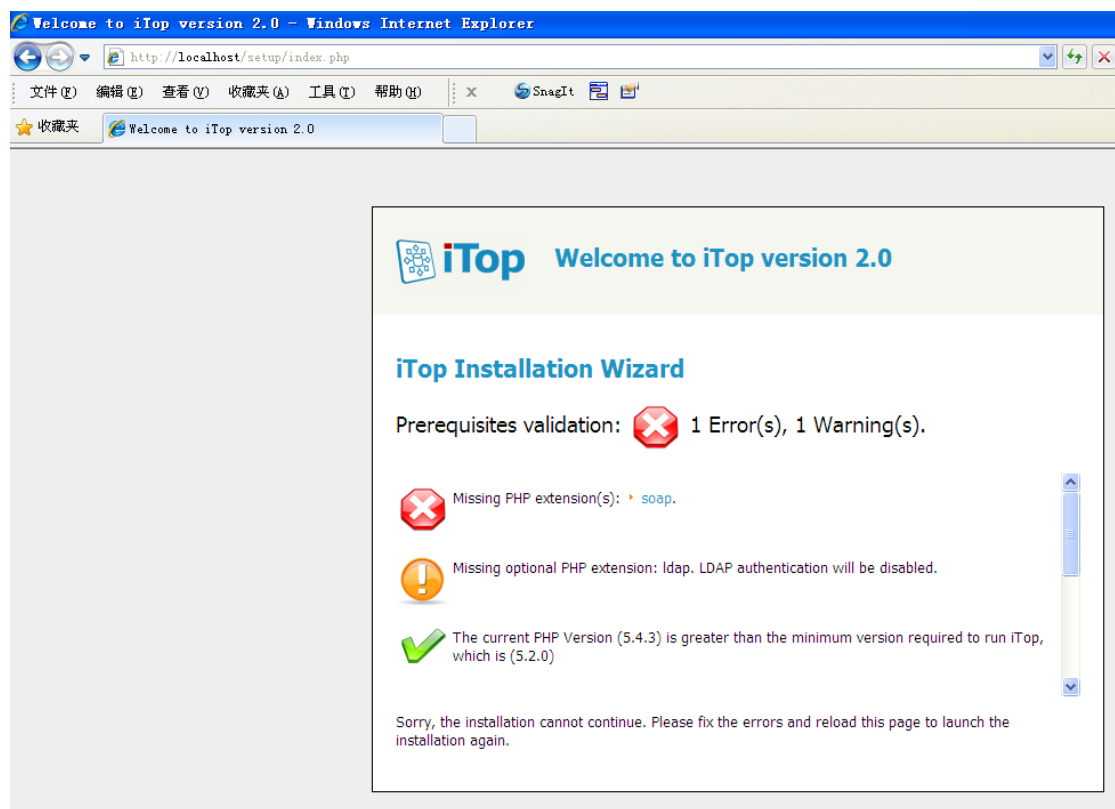
待 wampserver 恢复运行状态后。刷新安装页面。页面将如下：

图 10 ITOP 安装界面

这里可能有一个警告信息，这里可以忽略。下面我们继续安装，**Continue>>**

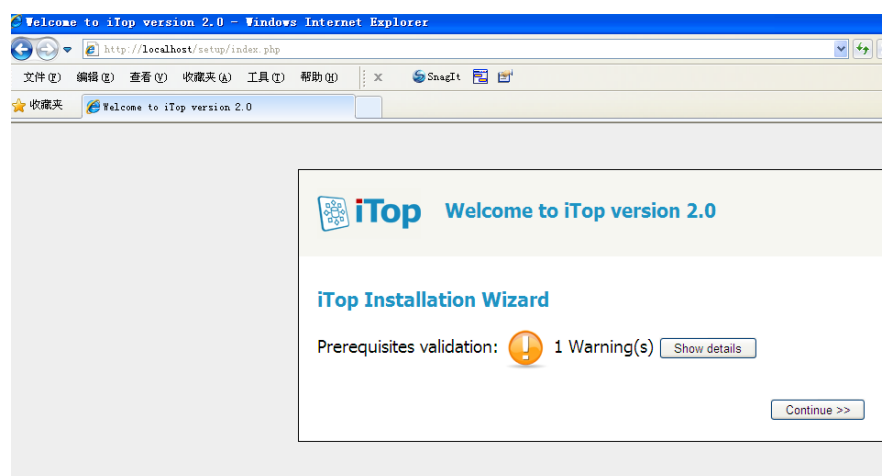

图 11 iTOP 安装界面-选择全新安装或升级

我们选择全新安装，**Next>>**

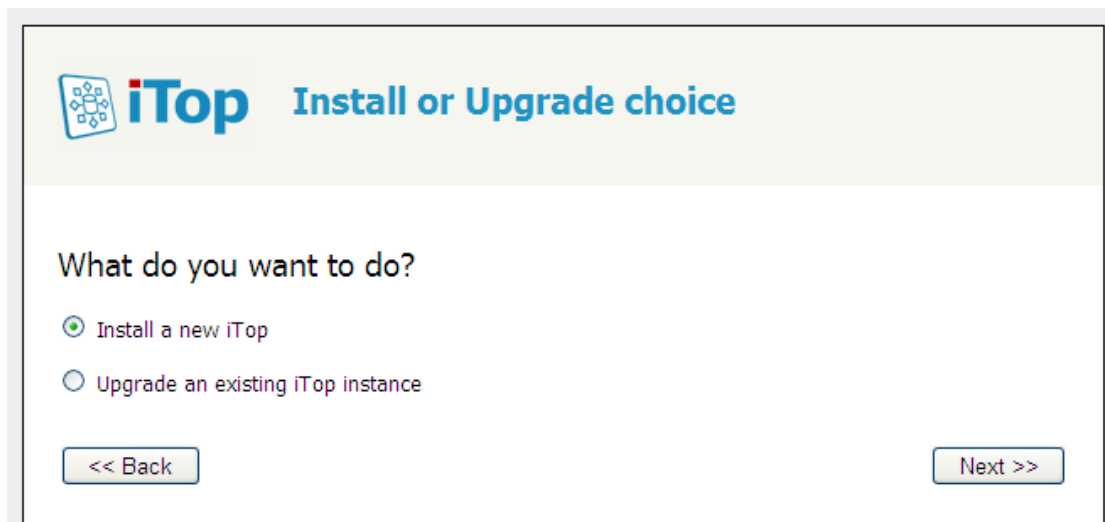

图 12 iTOP 安装界面-许可协议

你同意对 iTOP 组件的许可协议的使用么？**Next>>**

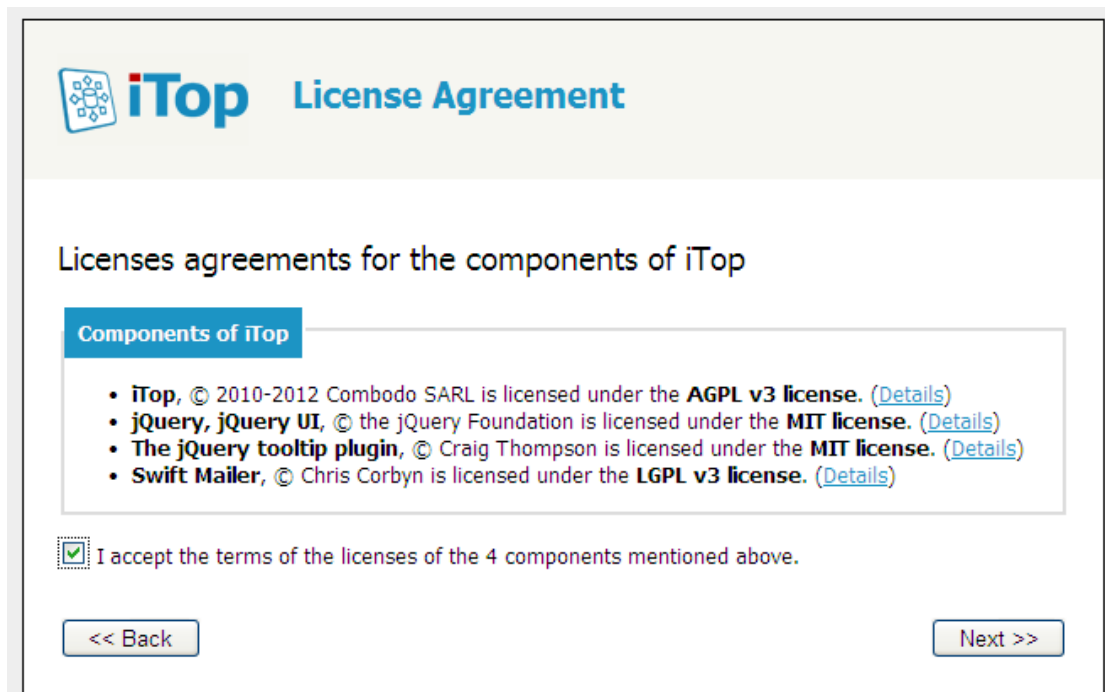
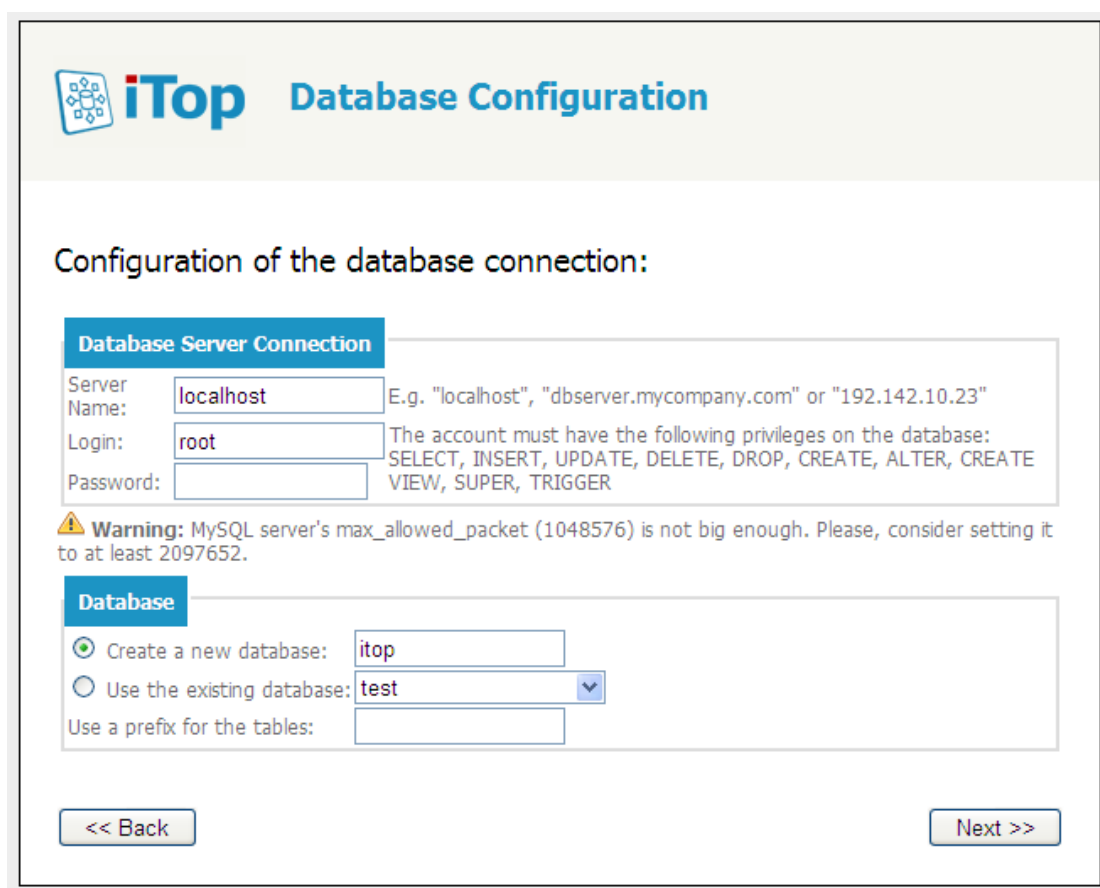

**iTop Database Configuration**

Configuration of the database connection:

**Database Server Connection**

Server Name:  E.g. "localhost", "dbserver.mycompany.com" or "192.142.10.23"

Login:  The account must have the following privileges on the database: SELECT, INSERT, UPDATE, DELETE, DROP, CREATE, ALTER, CREATE VIEW, SUPER, TRIGGER

Password:

**Warning:** MySQL server's max\_allowed\_packet (1048576) is not big enough. Please, consider setting it to at least 2097652.

**Database**

☒ Create a new database:

☐ Use the existing database:

Use a prefix for the tables:

<< Back Next >>

图 13 iTop 安装界面-数据库连接设置

数据库服务器为本机，登陆用户默认 root，密码为空。选择全新创建数据库实例 itop。  
server name:localhost;login:root; **Next>>**

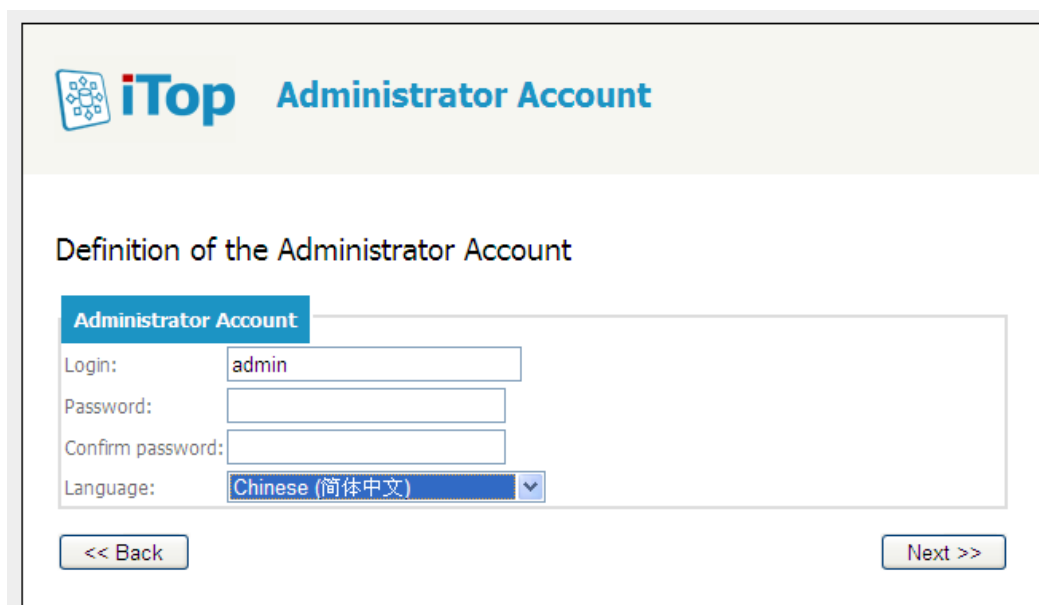

**iTop Administrator Account**

Definition of the Administrator Account

**Administrator Account**

Login:

Password:

Confirm password:

Language:

<< Back Next >>

图 14 iTop 安装界面-设置 iTop 管理员账号

我们现在不进行设置，管理员账号使用默认的 admin。**注意对语言进行选择，这里有中文。**  
**Next>>**

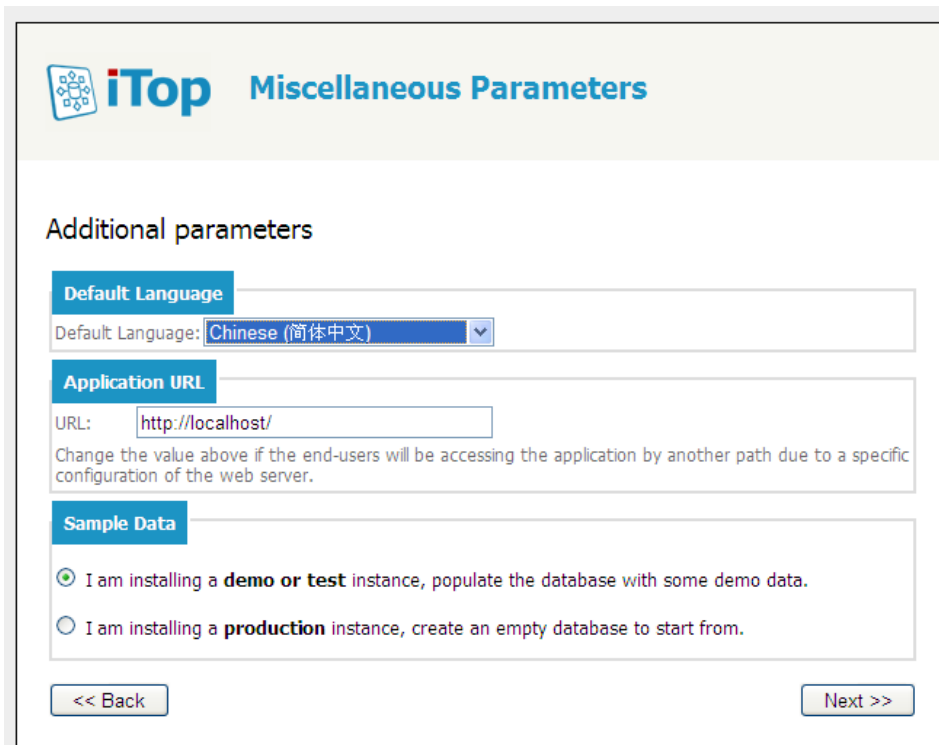

图 15 iTOP 安装界面-参数设置

选择【默认语言】、【应用链接】、【示例数据库】。我们选择默认语言为中文，加载示例数据库。如果你想要全新安装可以选择 production 模式。Next>>

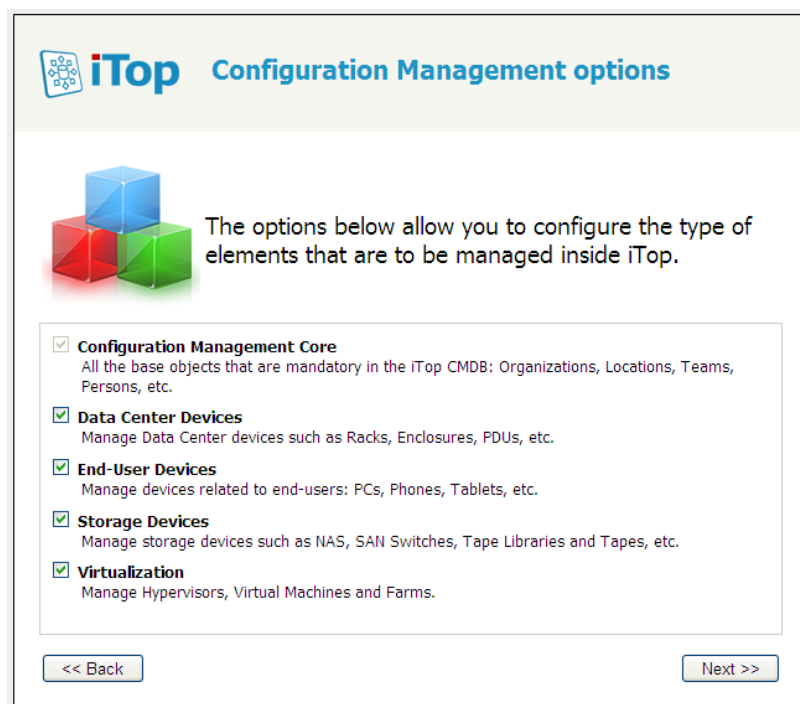

图 16 iTOP 安装界面-配置管理 CMDB 范围选择

Next>>

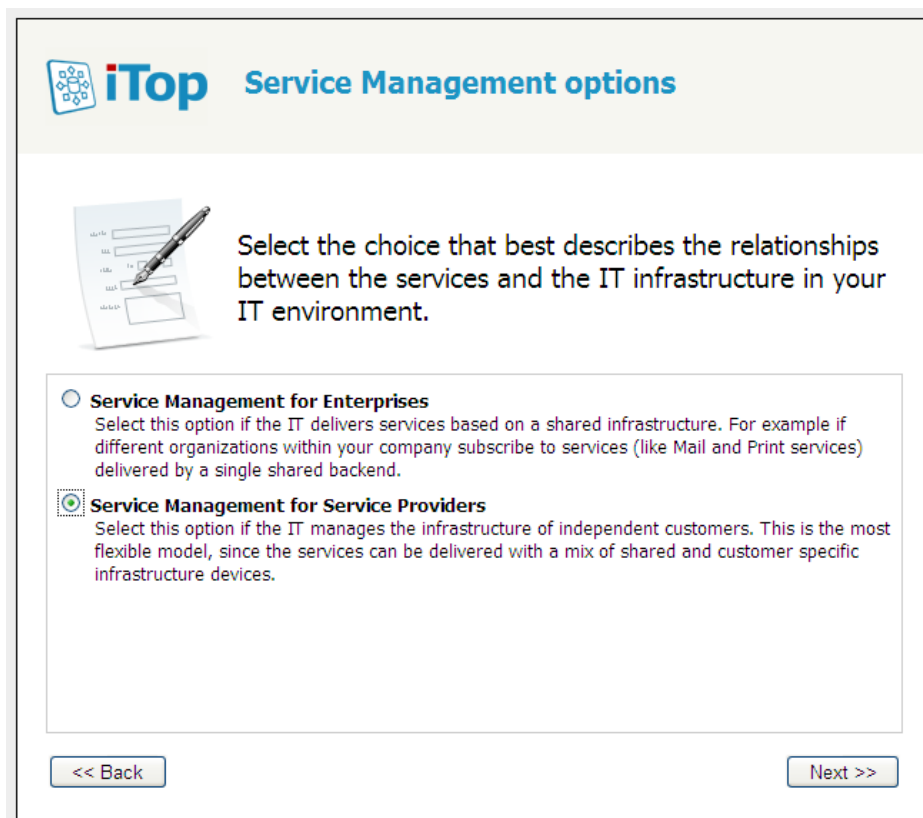

**iTop Service Management options**

Select the choice that best describes the relationships between the services and the IT infrastructure in your IT environment.

☐ **Service Management for Enterprises**  
Select this option if the IT delivers services based on a shared infrastructure. For example if different organizations within your company subscribe to services (like Mail and Print services) delivered by a single shared backend.

☒ **Service Management for Service Providers**  
Select this option if the IT manages the infrastructure of independent customers. This is the most flexible model, since the services can be delivered with a mix of shared and customer specific infrastructure devices.

<< Back Next >>

图 17 iTOP 安装界面-IT 服务的环境选择  
 选择一个组织内部服务还是一个服务商为多个组织服务。Next>>

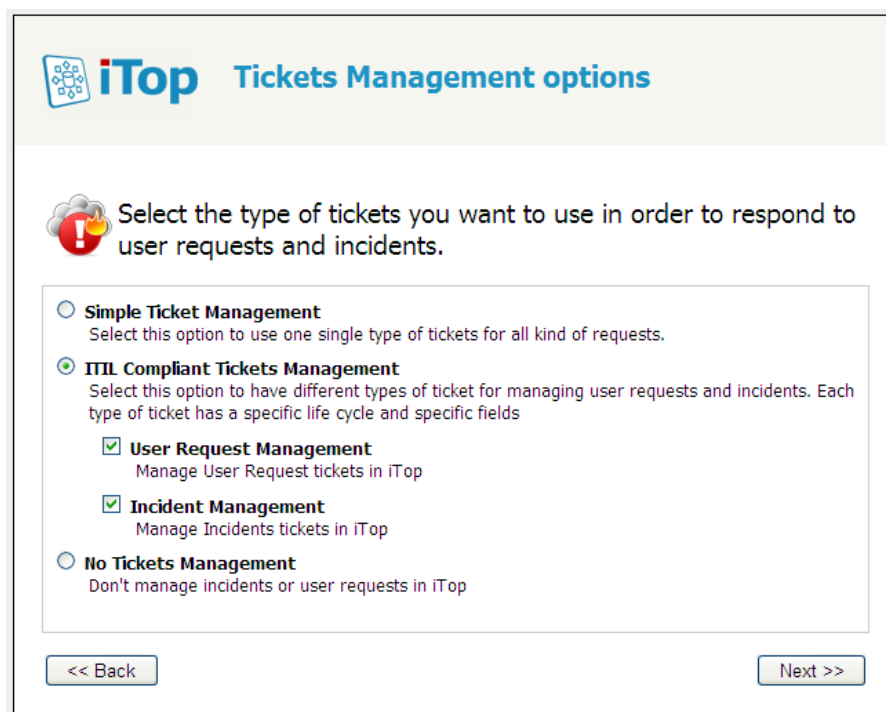

**iTop Tickets Management options**

Select the type of tickets you want to use in order to respond to user requests and incidents.

☐ **Simple Ticket Management**  
Select this option to use one single type of tickets for all kind of requests.

☒ **ITIL Compliant Tickets Management**  
Select this option to have different types of ticket for managing user requests and incidents. Each type of ticket has a specific life cycle and specific fields

☒ **User Request Management**  
Manage User Request tickets in iTop

☒ **Incident Management**  
Manage Incidents tickets in iTop

☐ **No Tickets Management**  
Don't manage incidents or user requests in iTop

<< Back Next >>

图 18 iTOP 安装界面-用户需求和管理  
 对简单工单管理/遵循 ITIL 的工单管理：事件+请求/无需工单管理进行选择。Next>>

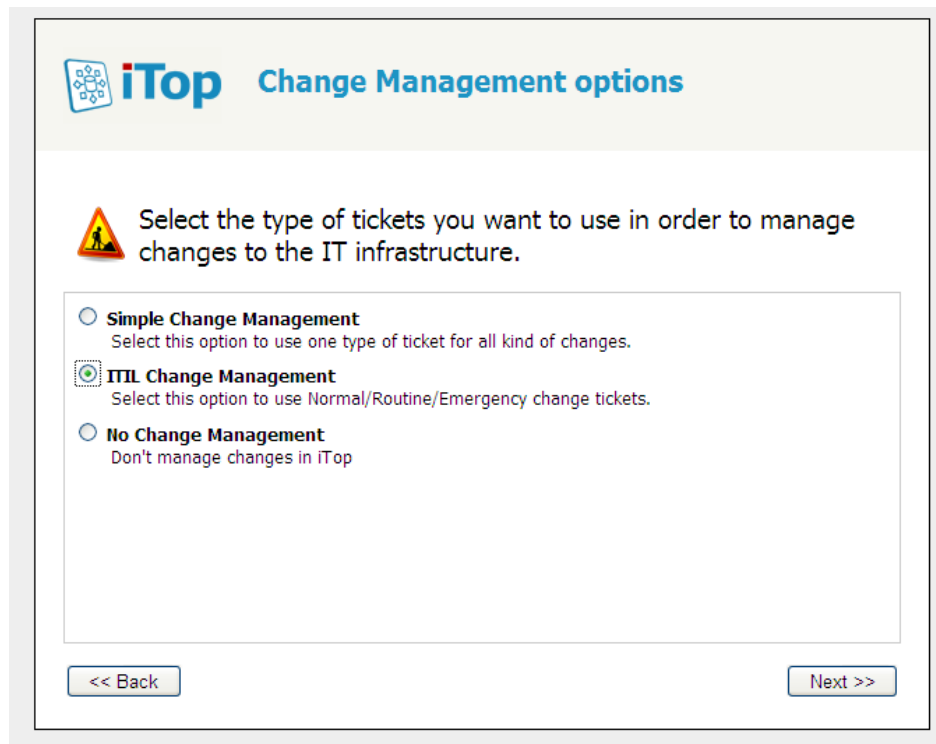

**iTop Change Management options**

Select the type of tickets you want to use in order to manage changes to the IT infrastructure.

- ☒ **Simple Change Management**  
Select this option to use one type of ticket for all kind of changes.
- ☐ **ITIL Change Management**  
Select this option to use Normal/Routine/Emergency change tickets.
- ☐ **No Change Management**  
Don't manage changes in iTop

<< Back      Next >>

图 19 ITOP 安装界面-变更管理模式  
对简单变更/遵循 ITIL 的变更/无需变更进行选择。Next>>

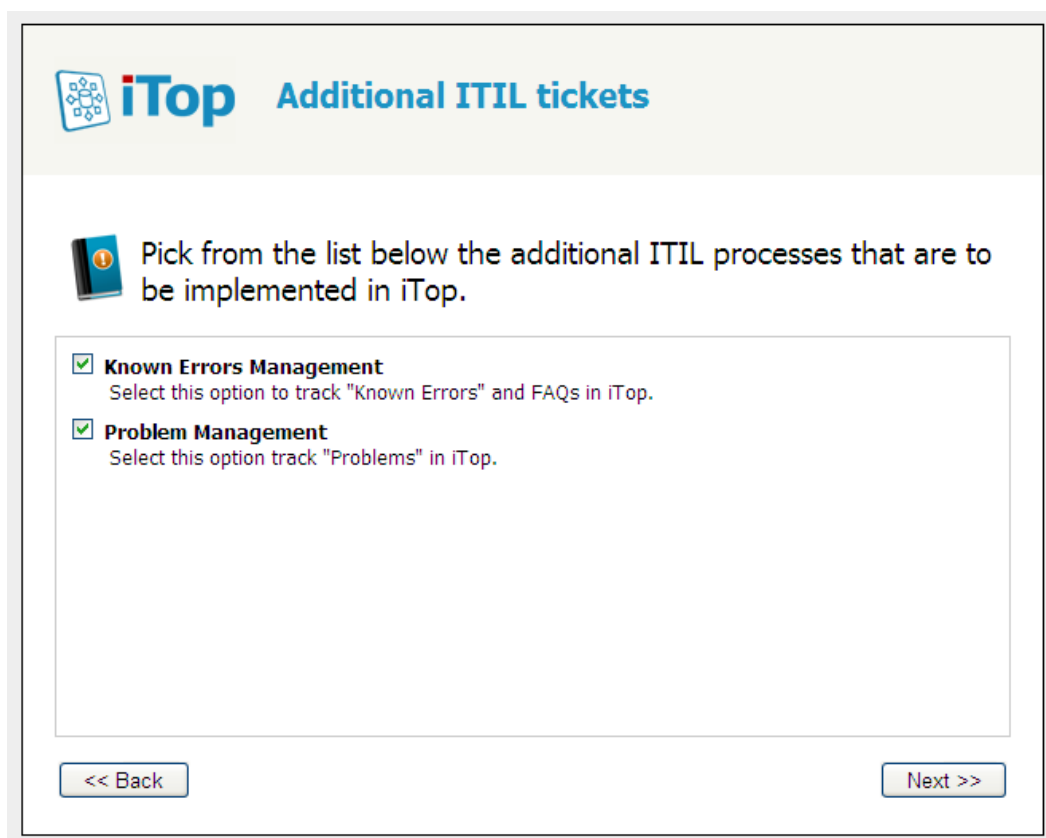

**iTop Additional ITIL tickets**

Pick from the list below the additional ITIL processes that are to be implemented in iTop.

- ☒ **Known Errors Management**  
Select this option to track "Known Errors" and FAQs in iTop.
- ☒ **Problem Management**  
Select this option track "Problems" in iTop.

<< Back      Next >>

图 19 ITOP 安装界面-已知错误及问题管理  
选择是否需要安装已知错误管理和问题管理。Next>>

图 20 ITOP 安装界面-安装选项信息概览

现在我们选择了一系列的 ITOP 安装的配置参数，在这里可以进行检查数据库参数，数据模型配置，管理员账户。下面点击 install 将进行 itop 的安装。Next>>

图 21 ITOP 安装界面-安装进行中

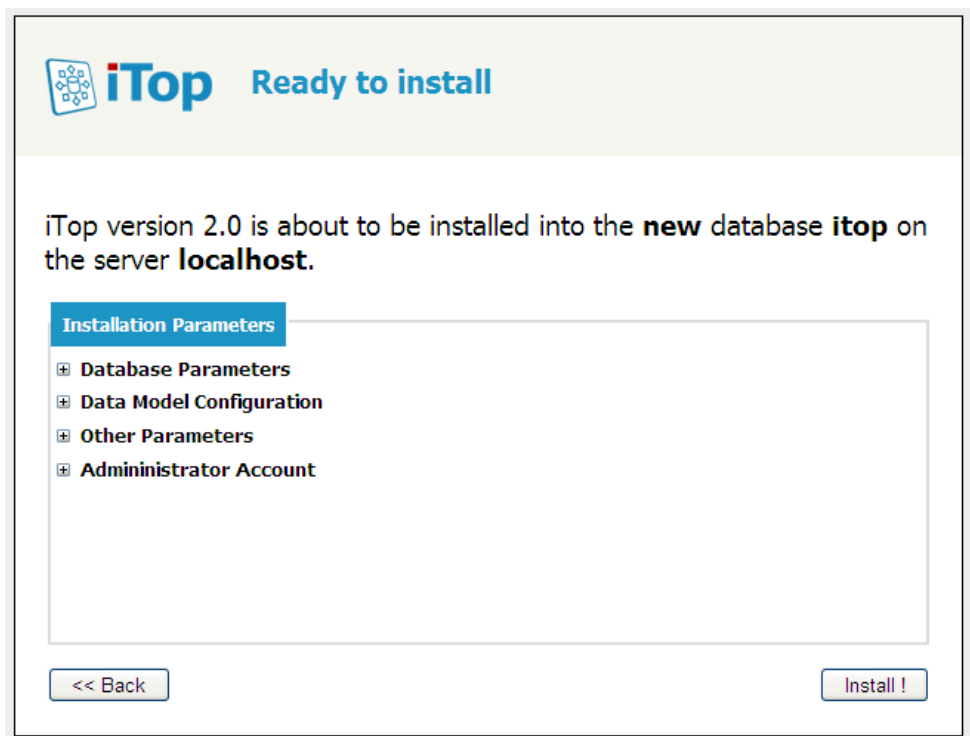

图 22 iTOP 安装界面-安装成功

点击 Enter iTop，即可进入 iTop，开始你的 ITSM 之旅。

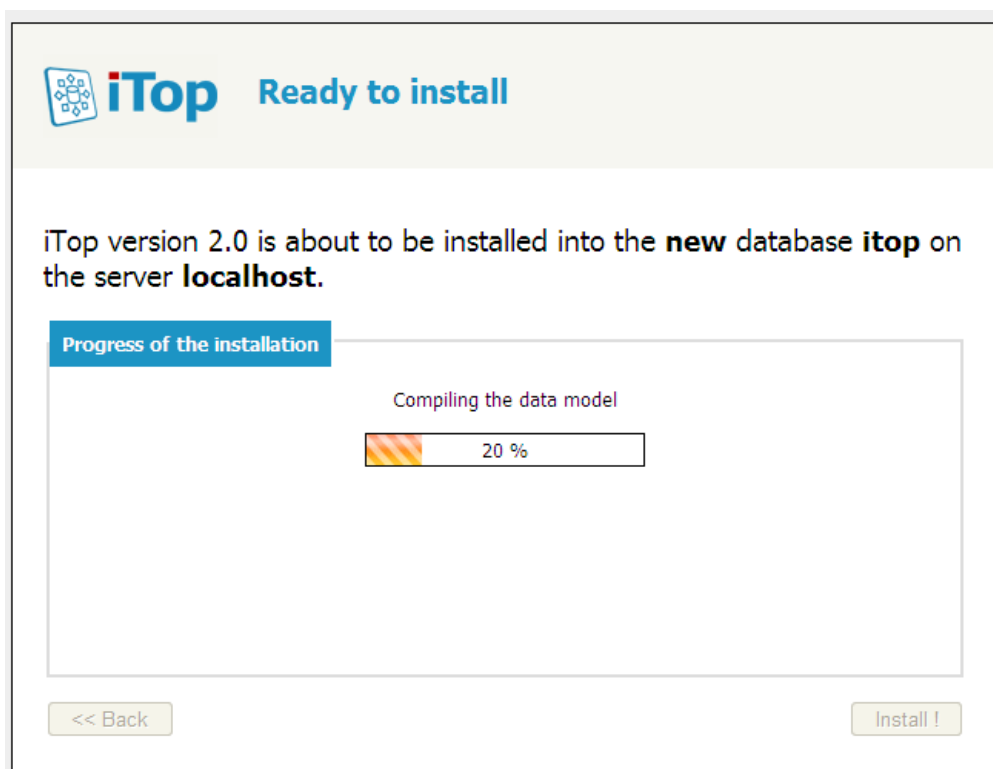
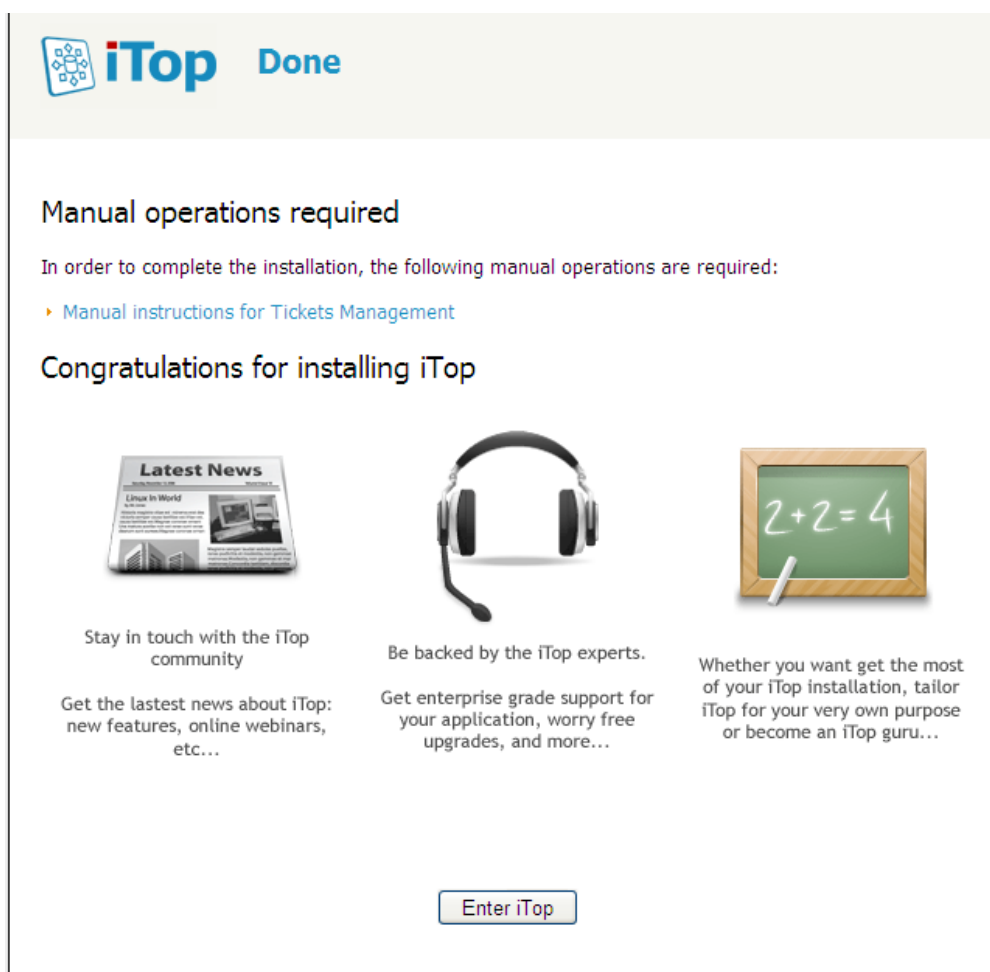

ITIL 先锋论坛将与您一道推进 IT 服务管理在中国的发展。欢迎加入论坛 iTop 频道交流讨论。